

Over 350 Years in the Making

A Rich Heritage of History

Miller Place and Mt Sinai have a rich heritage of history – right in your own backyard! Our Society's focus is to promote and encourage historical research, to share this knowledge, and gain a greater understanding and appreciation for the rich history of Miller Place and Mt. Sinai.

The Society's home base is the ca. 1720 William Miller House (pictured at right) and its outbuildings located at 75 No. Country Rd in Miller Place as well as the 1810 Daniel Hawkins house. Some of our annual events include:

- Postman Pete
- Spooky Lantern Tour
- Car Show
- House Tours
- Country Fair
- Jr. Docent Program
- Guest Speakers

Know Your History? True / False Quiz

(answers on reverse side)

1. The c. 1720 Wm Miller house is the oldest residence still standing in original form Miller Place.
2. In 1935, Hardscrabble (the original name of the hamlet) was changed to Mt Sinai.
3. Mae West visited Mt Sinai in 1955 and caused such a stir on the beach that she had to be rescued from the water by a passing boat.
4. In 1781 there was a midnight raid on Miller Place during the Revolutionary War and one of the Millers was shot.
5. Miller Place had a train station on the LIRR branch built in the 1890s as part of the Wading River branch.
6. The Mt Sinai Congregational Church was built in 1752 by the Puritans.
7. The Mt Sinai Heritage Park (the "Wedge") was at one time almost a Home Depot store site.
8. The Miller Place Academy private school (N. Country Rd in MP) was opened in 1790s and was torn down in the early 1990s.

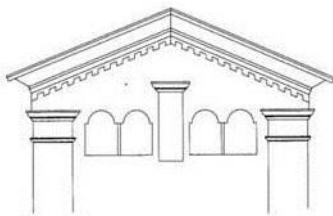

Miller Place – Mt Sinai Historical Society
P.O. Box 651
Miller Place, New York 11764
<http://www.mpmshistoricalsociety.org/>
(631) 476-5742



Miller Place – Mt Sinai Historical Society Membership & Volunteering

When you become a member of the MPMS Historical Society, you join hundreds of people who are supporting our efforts to preserve, protect, and share our rich heritage. Your participation helps ensure that local treasures are carefully preserved and available for generations to come. And you receive outstanding benefits. All membership levels include:

- Free or discounted admission to lectures, workshops, historic William Miller house tours, and other special events
- Invitations to exclusive members-only events including holiday parties, lectures, and annual gatherings
- One year subscription to the MPMSHS quarterly newsletter
- Discounts on MPMSHS merchandise
- Elect members to the Board of Trustees



Don't Delay – Join Us Today!

Want to Volunteer?

Volunteers play a vital role in the operation of the Society. Whether providing help at events, serving as docents, or general help, the countless hours contributed by members and other volunteers are critical to the continued success of the Society.

We are striving to make our collections available for the public – and many hands make light work. Our Maintenance Committee maintains a list of particular projects for which the Society seeks additional help – but we are always looking for anyone interested in helping out from archiving to carpentry. Please fill out a volunteer application on our website.

Quiz Answers:

1. **TRUE:** The center section of Wm Miller house remains very much as it was.
2. **FALSE:** Mt Sinai was originally “Old Mans” and was changed in 1840.
3. **FALSE:** Marilyn Monroe visited Mt Sinai multiple times with Arthur Miller.
4. **TRUE:** There were many Revolutionary War activities in the area.
5. **TRUE:** There was a train station until the mid-20th century.
6. **FALSE:** The Congregational group started in 1789, the church built in 1807.
7. **TRUE:** The community came together that led to the park you see today.
8. **FALSE:** The Academy was opened in 1834 & is still in use as a public library.

Membership	Benefits	Cost
Individual**	Benefits on opposite side	\$15
Family**	Benefits on opposite side for two people and immediate children in a household	\$25
Community Sponsor	Family Benefits plus: - Choice of the Miller Place OR Mt Sinai Historical Book	\$100
Lifetime	Individual Benefits plus no yearly renewal required	\$200
Patron	Complimentary annual membership plus: - Choice of the MP OR MS Historical Book - 1 Personalized Brick (pathway to history at Wm Miller House)	\$500
Benefactor	Complimentary annual membership plus: - Gift bag including both MP and MS Historical Books - 2 Personalized Bricks (pathway to history at Wm Miller House)	\$1,000
Founder's Circle	Lifetime Membership for up to 5 individuals / family members plus: - Gift bag for 5 individuals including both MP and MS Historical Books - 5 Personalized Bricks (pathway to history at Wm Miller House) - Invitations to all board meetings	\$2,500+

**** For a limited time, new members in the individual and family groups will receive their choice of the Miller Place or Mt Sinai Images of America Historical Book for an additional \$15 donation**

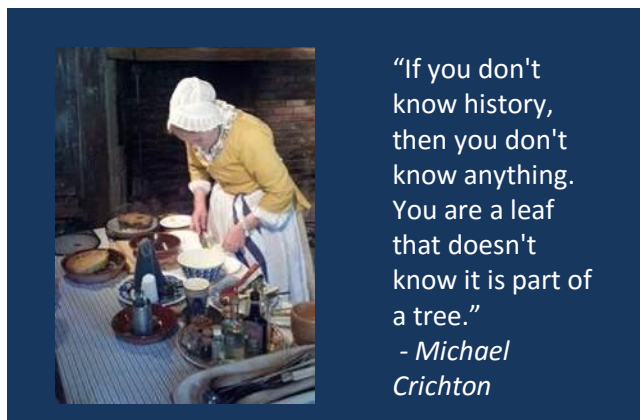

“If you don't know history, then you don't know anything. You are a leaf that doesn't know it is part of a tree.”
- Michael Crichton

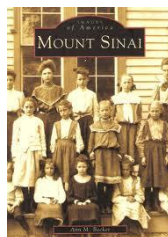

Get one of the Images of America books on the history of Miller Place & Mt Sinai

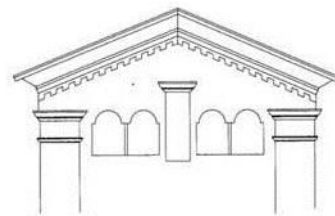

Miller Place – Mt Sinai Historical Society
P.O. Box 651
Miller Place, New York 11764
<http://www.mpmshistoricalsociety.org/>
(631) 476-5742



Want to Join the Society or Volunteer?



Miller Place – Mt Sinai Historical Society
 P.O. Box 651
 Miller Place, New York 11764
<http://www.mpmshistoricalsociety.org/>
 (631) 476-5742



Join Us as a Member or a Volunteer or Both

Members are critical to the solvency of the Society. Without our members, the society would not exist and generations to come would not benefit from our local living museum. Please consider becoming a member.

Volunteers play a vital role in the operation of the Society. Whether providing help at events, serving as docents, or general help, the countless hours contributed by members and other volunteers are critical to the continued success of the Society.

We are striving to make our collections available for the public. Our Maintenance Committee maintains a list of particular projects for which the Society seeks additional help – but we are always looking for anyone interested in helping out from archiving to carpentry. Please take a few moments to fill out the reverse side of this page and send to the society.

Membership	Benefits	Cost
Individual**	Benefits on opposite side	\$15
Family**	Benefits on opposite side for two people and immediate children in a household	\$25
Community Sponsor	Family Benefits plus: - Choice of the Miller Place OR Mt Sinai Historical Book	\$100
Lifetime	Individual Benefits plus no yearly renewal required	\$200
Patron	Complimentary annual membership plus: - Choice of the MP OR MS Historical Book - 1 Personalized Brick (pathway to history at Wm Miller House)	\$500
Benefactor	Complimentary annual membership plus: - Gift bag including both MP and MS Historical Books - 2 Personalized Bricks (pathway to history at Wm Miller House)	\$1,000
Founder's Circle	Lifetime Membership for up to 5 individuals / family members plus: - Gift bag for 5 individuals including both MP and MS Historical Books - 5 Personalized Bricks (pathway to history at Wm Miller House) - Invitations to all board meetings	\$2,500+

**** For a limited time, new members in the individual and family groups will receive their choice of the Miller Place or Mt Sinai Images of America Historical Book for an additional \$15 donation**

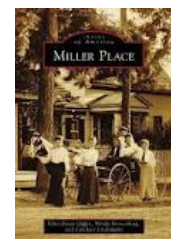
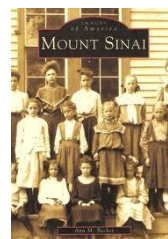

Membership & Volunteer Application



Miller Place – Mt Sinai Historical Society
P.O. Box 651
Miller Place, New York 11764
<http://www.mpshistoricalsociety.org/>
(631) 476-5742

Join Us as a Member or a Volunteer or Both

Individual, Family, Sustaining, and Community Sponsor memberships expire on the last day of the calendar year. New members joining in the fourth quarter of the year will be given a membership expiration date of the following year.

Name: _____

Street Address: _____

Town: _____ State: _____ Zip Code: _____

Telephone: _____

Email Address: _____

What are you interested in? Membership Volunteering
(check all that apply)

If a membership, are you a: New Member Existing Member

Type of Membership you are interested in:

- | | |
|--|--|
| <input type="checkbox"/> Individual (\$15) | <input type="checkbox"/> Patron (\$500) |
| <input type="checkbox"/> Family (\$25) | <input type="checkbox"/> Benefactor (\$1000) |
| <input type="checkbox"/> Community Sponsor (\$100) | <input type="checkbox"/> Founder's Circle (\$2500) |
| <input type="checkbox"/> Lifetime for Individual (\$200) | |

For New Individual / Family members – are you purchasing a history book for an additional \$15?

- No Yes, Miller Place Yes, Mt Sinai

Areas you are interested in for volunteering (please check all that apply):

- | | | |
|--|--|--|
| <input type="checkbox"/> Children's Programs | <input type="checkbox"/> Construction | <input type="checkbox"/> Care of the historic homes |
| <input type="checkbox"/> Docent / Tours | <input type="checkbox"/> Fund Raising | <input type="checkbox"/> Donating goods for events (cookies) |
| <input type="checkbox"/> Supporting Events | <input type="checkbox"/> Collections / Archiving | <input type="checkbox"/> Website / Facebook / Tech Support |
| <input type="checkbox"/> Gardening | <input type="checkbox"/> Running for the Board | <input type="checkbox"/> Public Speaking |

